



WARRNAMBOOL
CITY COUNCIL

Municipal Road Management Plan 2025

Version 7.00 - July 2025

Schedule of Changes & Amendments

Version	Date	Changes/Amendments
V.01	04/10/04	Endorsed by Council at its meeting 4 October 2004, Notice in Government Gazette 14 October 2004
V2.00	June 2008	This document and its support documents have been reviewed to address the experience since V1.00 was adopted that a number of documented service levels were not achievable with the available funding. Refer to note in Executive Summary. Version 2.00 addresses this. Notice in Government Gazette 10 April 2008. Adopted by Council at its meeting 23 June 2008
V2.01	March 2009	This document and its support documents have been reviewed to address the experience since V2.00 was adopted. It is a requirement under the Road Management Act 2004 to update and present Council's Municipal Road Management Plan to any newly elected Council. Version 2.01 addresses this. Notice in Government Gazette 2 April 2009. Adopted by Council at its meeting in June 2009.
V3.00	28 May 2012	This document and its support documents have been reviewed to address the experience since V2.01 was adopted. The document takes into account matters raised in audits over the intervening period. The plan was adopted by Council at its meeting 28 May 2012
V4.00	June 2013	This document was reviewed with no amendments made.
V5.00	April 2017	This document and its support documents have been reviewed to address the experience since V2.00 was adopted. It is a requirement under the Road Management Act 2004 to update and present Council's Municipal Road Management Plan to any newly elected Council.
V6.00	June 2021	This document and its support documents have been reviewed to address the experience since V2.00 was adopted. It is a requirement under the Road Management Act 2004 to update and present Council's Municipal Road Management Plan to any newly elected Council. MAV Insurance have review Road Management Plan 2017 and council have implemented accordingly.
V7.00	July 2025	This document and supporting documents have been reviewed with consideration to the experience of Council since the adoption of v6.00 and suggestions raised by MAV insurance as part of their review and template provided in 2024. It is a requirement under the Road Management Act 2004 to review and present the Road Management Plan for any newly elected Council.

NB: Version numbering changes (eg V1.00 to V2.00) will be made when the document undergoes its regular review and when significant changes are made to standards and guidelines for inspections, intervention levels or work. Point number changes (V1.00 to V1.01) will apply to minor amendments that do not materially impact the document and are intended only to clarify or update issues.

Municipal Road Management Plan

Contents

1. EXECUTIVE SUMMARY	4
2. INTRODUCTION	5
2.1 LEGISLATIVE BASIS FOR THE PLAN	5
2.2 PURPOSE OF THE PLAN	5
2.3 STRATEGIC PLANNING PROCESS	5
3. PUBLIC ROADS, USER RIGHTS AND RESPONSIBILITIES	6
3.1 PUBLIC ROADS	6
3.2 DEFINITIONS	6
3.3 KEY STAKEHOLDERS	7
3.4 OBLIGATIONS OF ROAD USERS	8
3.5 DELEGATIONS	9
3.6 EXCEPTIONAL CIRCUMSTANCES	10
4. MUNICIPAL ASSET MANAGEMENT	11
4.1 ASSET HIERARCHIES – ROAD NETWORK	11
4.2 MAINTENANCE MANAGEMENT SYSTEM	11
4.3 ASSET MANAGEMENT PRINCIPLES AND FINANCIAL SUSTAINABILITY	13
4.4 COMMUNITY EXPECTATIONS & CONSULTATION	13
5. COUNCIL SUPPORT SYSTEMS	14
5.1 CUSTOMER SERVICE SYSTEMS & PROCEDURES	14
5.2 ASSET INFORMATION SYSTEM	14
6. FINANCIAL MANAGEMENT	15
6.1 BUDGET PROVISIONS	15
6.2 BUDGET PROCESS	15
7. REGISTER OF PUBLIC ROADS	16
7.1 COUNCIL’S ROAD INFRASTRUCTURE	16
7.2 MAINTENANCE DEMARCATION AGREEMENTS	16
7.3 NON- ROAD INFRASTRUCTURE	16
8. REVIEWING THE ROAD MANAGEMENT PLAN	16
9. ATTACHMENTS	16
ATTACHMENT 1 – SUMMARY OF NON-ROAD INFRASTRUCTURE IN THE ROAD RESERVE	17
ATTACHMENT 2 – INTERVENTION LEVELS AND RESPONSE TIMES	18
ATTACHMENT 3 - ROAD ASSET INSPECTION FREQUENCIES	21

1. Executive Summary

Version 1.00 of the Road Management Plan was developed during 2004 to establish a management system for the public road functions that are the responsibility of the Council to meet the needs of the community. The management system is based on policy and operational objectives and at the same time recognises resource limitations in undertaking the necessary levels of service and performance standards outlined in the Plan.

This Plan encompasses road user needs and expectations within an economic framework based on meeting "reasonable" maintenance operation targets and asset management programs relative to the road network function.

To be effective, the Road Management Plan requires implementation of systemised records management so that details of inspections and remedial works can be readily recorded and retrieved. In the event of litigation, Council's defence shall rely on its ability to demonstrate that it had adhered to the requirements of the Plan.

This Plan clearly establishes the management system for Council for the discharge of its duty to inspect, maintain and repair its public roads based on policy and operational objectives as well as available resources.

It also sets the relevant standards in relation to discharge of duties in the performance of those road management functions.

2. Introduction

2.1 Legislative Basis for the Plan

This Municipal Road Management Plan (referred to hereafter as the 'Plan') has been prepared in accordance with the Road Management Act, 2004, one of the key purposes of which is to reform the law relating to road management in Victoria. The Plan reflects the purposes and objectives of the Council as required by the Local Government Act, 1989.

The Warrnambool City Council is the designated 'Co-ordinating Road Authority' for municipal roads within the City and is responsible for their care and management.

As the Co-ordinating Road Authority, Council must ensure that if a road is reasonably required for public use that it is kept open for public use and may, at its discretion, carry out work on the road. Council is under no obligation to do any specific work on any road and, in particular, is not obliged to carry out any surface or drainage work on any road other than specified in the Road Management Plan.

2.2 Purpose of the Plan

The purpose of the Plan is to establish a management system for Council for the discharge of its duty to inspect, maintain and repair its public roads based on policy and operational objectives as well as available resources.

It also sets the relevant standard in relation to discharge of duties in the performance of those road management functions.

2.3 Strategic Planning Process

The Road Management Plan has been developed to accord with other Council plans and strategies and is a component of Council's overall strategic planning process as shown in the following diagram.

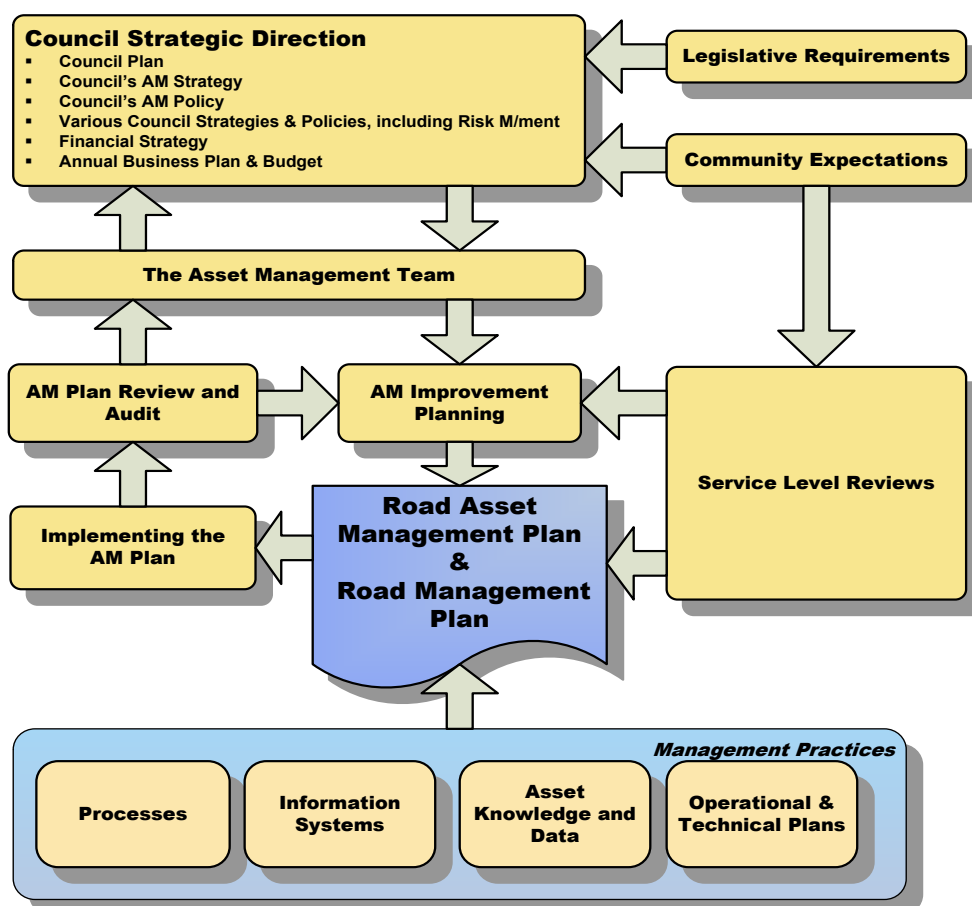

3. **Public Roads, User Rights and Responsibilities**

3.1 **Public Roads**

“Public roads” are freeways, arterial roads and other roads that Council has decided are reasonably required for general public use. Note that not all roads or pathways are “public roads” under the Act and are thus exempt from the standards prescribed in the Plan.

The Road Management Act imposes specific duties on Council with respect to the inspection, repair and maintenance of its public roads.

3.2 **Definitions**

“**Act**” is the Road Management Act 2004.

“**Ancillary Area**” is any area designated by Council used by motor vehicles connecting to a roadway. E.g. car park, rest stop or scenic lookout.

“**Appropriate Warning**” means to adequately alert the user to a hazard, or to temporarily mitigate a hazard.

“**Arterial Roads**” are Freeways, Highways & Declared Main Roads, which are managed by the State Government through VicRoads.

“**Bridge and Major Culverts**” means a structure having a clear span greater than 1.80 metres or a pipe culvert having a waterway area greater than 3 square metres.

“**Co-ordinating road authority**” The organisation which has the responsibility to co-ordinate works. Generally, if the road is a freeway or arterial road, this will be Head Transport for Victoria. Generally, if the road is a municipal road, this will be Council.

“**The Council**” refers to the Warrnambool City Council.

“**Intervention Level**” is the extent of a road or pathway defect above which poses an unacceptable risk to users.

“**Level of Service**” is the defined service quality for the road or pathway against which performance may be measured. Generally, this related to quality, quantity, reliability, responsiveness and cost.

“**Pathway**” refers to formed areas constructed or developed by Council for members of the public (not motor vehicles) to use and may or may not be located within the road reserve for use by pedestrians. Shared paths, which may or may not be within the road reserve, are designed for use by both pedestrians and cyclists. Pathway areas may be formed by concrete, pavers, asphalt, stone or a similar material.

“**Municipal Roads**” are roads for which the municipal council is the responsible Road Authority. The Road Management Act imposes specific duties on a Council with respect to the inspection, repair and maintenance of its Municipal public roads, which are those that are reasonably required for general public use.

“**Non-Road Infrastructure**” means infrastructure in, on, under or over a road which is not road infrastructure and includes gas pipes, water and sewerage pipes, cables, electricity poles and street lights, rail crossings, bus shelters, vegetation and the like.

“**Other Roads**” include roads in State forests & reserves, and roads on private property. The municipal council is not responsible for the care and maintenance of these roads.

“**Register of Public Roads**” refers to the register specifying the public roads in respect of which Council is Co-ordinating Road Authority under the Road Management Act (2004).

“**Response Time**” is the timeframe afforded to Council to respond to a hazard or defect measured from when a hazard or defect is identified by or notified to Council.

“Respond” means to mitigate a defect by returning the asset to, or as close as reasonably possible, its original standard.

“Road” by definition in the Local Government Act 1989 includes a street; right of way; cul de sac; by-pass; bridge or ford; footpath, bicycle path or nature strip; any culvert or kerbing or other land or works forming part of the road.

“Road Infrastructure” means that infrastructure which forms part of a roadway, pathway or shoulder including:

- (i) Structures forming part of the roadway, pathway or shoulder.
- (ii) Materials from which a roadway, pathway or shoulder is made.
- (iii) bridges, culverts and fords plus materials such as asphalt, bitumen, gravel, line marking, guideposts, signs, traffic lights etc.

“Roadside” Refers to any land that is within the boundaries of the road (other than shoulders) which is not a roadway or pathway. This includes land on which any vehicle crossing or pathway, which connects from a roadway or pathway on a road to other land, has been constructed.

Example: any nature strip, forest, bushland, grassland or landscaped area within the road reserve would be roadside

“Traffic Lane” is the part of the roadway which is designated for use by a single line of vehicles.

“Working Day” means any day of the week excluding Saturdays, Sundays and public holidays (within the meaning of the Public Holidays Act 1993) applying in the municipal district.

3.3 Key Stakeholders

The key stakeholder groups of the community who are both users of the road network and/or are affected by it include:

- ☞ The community in general (for recreation, sport, leisure & business);
- ☞ Residents & businesses adjoining the road network;
- ☞ Pedestrians (including the very young, those with disabilities, and the elderly with somewhat limited mobility);
- ☞ Users of a range of miscellaneous smaller, lightweight vehicles such as pedal cyclists, motorised buggies, wheel chairs, prams, etc;
- ☞ Vehicle users using motorised vehicles such as trucks, buses, commercial vehicles, cars and motor cyclists;
- ☞ Tourists & visitors to the area;
- ☞ Emergency agencies (Police, Fire, Ambulance, VICSES);
- ☞ Military (special use in times of conflict & emergency);
- ☞ Traffic & Transportation managers;
- ☞ Managers of the asset that is the road network;
- ☞ Construction & maintenance personnel who build and maintain asset components;
- ☞ Contractors & suppliers for the road network;
- ☞ Land Developers;
- ☞ Utility agencies that utilise the road reserve for their infrastructure (Water, sewerage, gas, electricity, telecommunications);
- ☞ Council as custodian of the asset;
- ☞ State & Federal Government that periodically provide support funding to assist with management of the network.

3.4 Obligations of road users

3.4.1 Duty of the Road User

The Road Safety Act (1986) – Section 17A stipulates the obligations of road users as follows:

- (1) A person who drives a motor vehicle on a highway must drive in a safe manner having regard to all the relevant factors, including (without limiting the generality) the —
 - physical characteristics of the road;
 - prevailing weather conditions;
 - level of visibility;
 - condition of the motor vehicle;
 - relevant road laws and advisory signs;
 - physical and mental condition of the driver.
- (2) A road user other than a person driving a motor vehicle must use a highway in a safe manner having regard to all the relevant factors.
- (3) A road user must—
 - have regard to the rights of other road users and take reasonable care to avoid any conduct that may endanger the safety or welfare of other road users;
 - have regard to the rights of the community and infrastructure managers in relation to road infrastructure and non-road infrastructure on the road reserve and take reasonable care to avoid any conduct that may damage road infrastructure and non-road infrastructure on the road reserve;
 - have regard to the rights of the community in relation to the road reserve and take reasonable care to avoid conduct that may harm the environment of the road reserve.

3.4.2 Incident Claims

If a person proposes to commence a proceeding in a court based on a claim in relation to an incident arising out of the condition of a public road or infrastructure, the person must give written notice of the incident to the responsible road authority within the prescribed period of the incident occurring [clause 115(1) of the Road Management Act].

3.4.3 Council Local Laws

Council has local laws that require permits to be sought from Council where a member of the public or organisation proposes to undertake activities within the road reserve that may in any way impede access by the public or interfere with road infrastructure

3.4.4 Obligation to Maintain

In relation to provision of access to the road reserve from adjoining properties, there are several assets within the road reserve that council does not have an obligation to maintain. These include:

- (1) **Vehicle crossings** (driveways) where the portion of a vehicle crossing located between the carriageway and the pathway is the responsibility of the adjoining property owner to maintain. If there is no pathway present, the crossing runs from the carriageway to the property boundary and is the responsibility of the adjoining property owner to maintain.
- (2) **Private roads** which are constructed as part of a subdivision are not the responsibility of Council to maintain until statement of compliance has been achieved and the subsequent titles are issued. At which point the roads vest in Council as public roads. In addition, Council has no obligations regarding roads which are not available for access by the public and are thus privately owned and managed.

- (3) **Single property stormwater drains** that are constructed within the reserve from the property boundary to a discharge outlet in the kerb or into the drain. They are there to benefit the property and as such are the responsibility of the owner of the property being served to maintain.
- (4) **Non-road infrastructure** which is owned by utilities and public transport authorities are the responsibility of the relevant owner to maintain. Council has no obligations in regards to these assets pursuant to clause 6 of schedule 7 of the Road Management Act 2004.

Obligation to maintain diagram

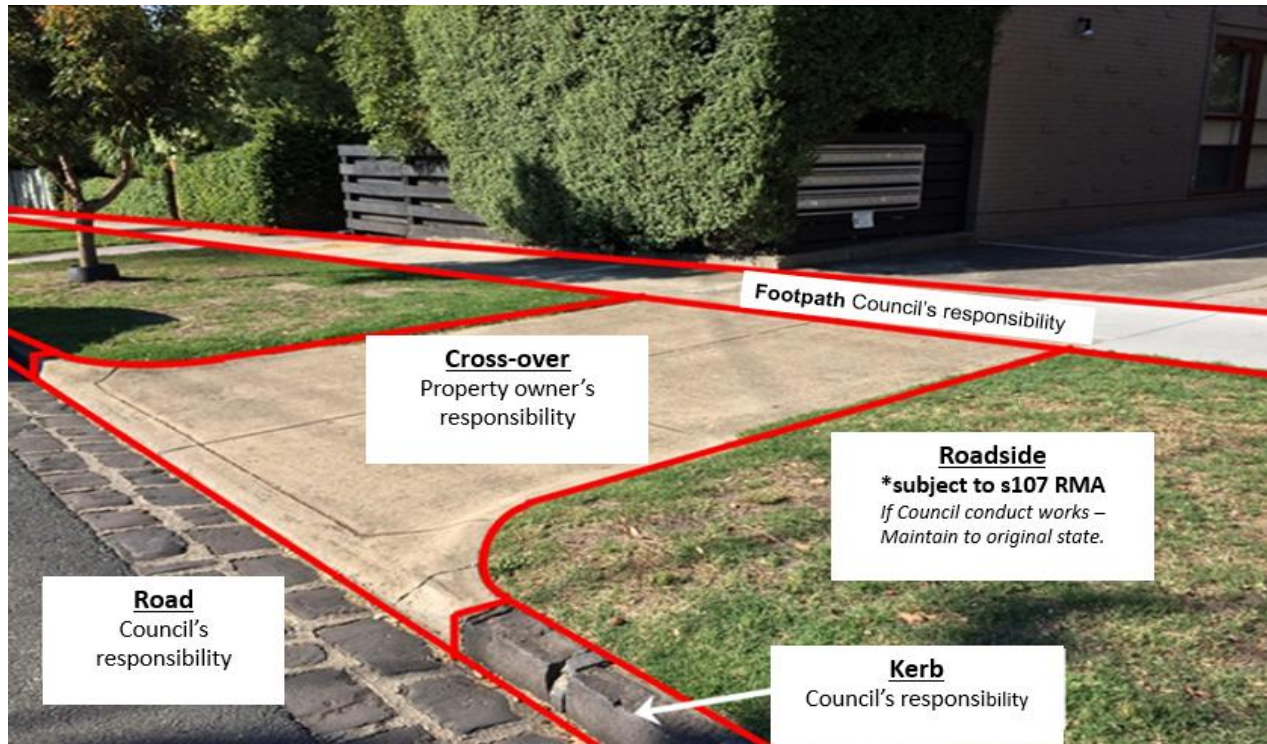

3.4.5 Roadside - Nature Strips and Infill Areas

The residual areas between the edge of the road or back of the kerb and the property boundary (which are not occupied by a pathway or private road crossing) are the responsibility of the property owner to maintain. Street trees within this area, however, are controlled and maintained by Council. *As per Section 107 of the Road Management Act, Council has no “statutory duty or a common law duty to perform road management functions in respect of a public highway which is not a public road or to maintain, inspect or repair the roadside”, described as “any land that is within the boundaries of the road (other than shoulders) which is not a roadway or pathway”. This includes landscaped tree plots within the footpath/pathway where the surface of the tree plot is not constructed with the intention of providing a trafficable pedestrian surface.*

3.5 Delegations

The Chief Executive Officer through an “Instrument of Sub-Delegation” has delegated the various functions under the Road Management Act to the respective officers of Council detailed in the Instrument of Sub-Delegation.

3.6 Exceptional Circumstances

Council will make every endeavour to meet all aspects of its Road Management Plan, (RMP).

However, in the event of natural disasters and other events including, but not limited to, fires, floods, droughts and the like, together with human factors, such as a lack of Council staff or suitably qualified Contractors, because of Section 83 of the Victorian Wrongs Act, 1958, as amended, Council reserves the right to suspend compliance with its Road Management Plan.

In the event that the Chief Executive Officer (CEO) of Council, has to, pursuant to Section 83 of the above Act, consider the limited financial resources of Council and its other conflicting priorities, meaning Council's Plan cannot be met, they will write to Council's Officer in charge of its Road Management Plan and inform them that some, or all, of the timeframes and response times are to be suspended.

Once the events beyond the control of Council have abated, or if the events have partly abated, Council's CEO will write to Council's Officer responsible for Council's Plan and inform them which parts of Council's Plan are to be reactivated, stating the time this is to occur and other relevant particulars.

4. **Municipal Asset Management**

4.1 **Asset Hierarchies – Road Network**

All roads and pathways within the municipal road network are classified according to a hierarchy that takes into account their specific function, types of users and user numbers.

The hierarchy classification is used to assist in prioritising works programs and also intervention responses to remedy defects.

The Council has developed two separate hierarchies for its transport network to recognise the variances in usage within them. These are:

- Road network
- Pathway network

Road Hierarchy

Category	Function
Link	Carry the heaviest volumes of traffic including commercial vehicles and provide the principal routes for traffic flows in and around the municipality.
Collector	Carry significant volumes of traffic and provide access by connecting residential areas to the link roads. They also provide links between the various arterial roads.
Access	Carrying moderate volumes of traffic and primarily serve as property access roads for the local community.
Lane	Roads carrying local traffic, typically providing secondary access to properties with more than one road frontage.

Note: Bridges, culverts, traffic facilities and kerb & channel have their hierarchies based on the road hierarchy with vehicular traffic. For the pathway hierarchy pedestrian traffic is the basis of usage volume.

Pathway Hierarchy:

Category	Function
Category 1	CBD, and those pathways within the vicinity of schools, hospitals and aged care facilities.
Category 2	Selected medium use pathways in prominent areas other than described above
Category 3	Pathways in residential, commercial & industrial areas other than as described above.

4.2 **Maintenance Management System**

The Maintenance Management System for the municipal road network infrastructure within the Warrnambool City Council is a combination of standards, codes, guidelines and data management systems.

Key components are outlined as follows:

4.2.1 Functional Levels of Service

The functional levels of service outline the maintenance standards which the Council shall provide for the road and pathway network, including defect intervention standards, defect response times and inspection timeframes. The levels of service are provided in Attachments 2 and 3.

4.2.2 Asset Maintenance – Levels of Service

The following matters are taken into account when developing maintenance standards:

- (a) **Road condition surveys** – periodic surveys to monitor road pavement, road surfacing, structure, and roadside condition at specified intervals depending on the asset, its condition at the previous survey, the volume and nature of road usage (hierarchy classification), and any risk to safety. Condition surveys are not intended to identify individual hazards/defects, rather their primary purpose is to establish the long-term asset life expectancy and suitability for traffic use and inform future upgrade/re-construction priorities.
- (b) **Routine maintenance inspections** – regular inspections, as part of the day-to-day maintenance of the road network, to monitor asset condition against defect intervention levels (ie that point which takes the defect beyond the ‘tolerable’ level) and asset safety. Inspection intervals have been determined having regard to the particular road asset element, the type, volume and nature of road usage, and the resources available.
- (c) **Routine maintenance standards** – routine maintenance and repair functions and standards that are based on agreed asset performance targets and defect intervention levels and response actions (based on risk assessment) for a particular asset element (eg. road, pathway, bridge) and road type. Standards vary across the road network in line with relevant risk factors such as traffic volumes, composition of traffic, operating speed, the susceptibility of assets to deterioration, the cost effectiveness of repairs, and competing priorities for funding.
- (d) **Repair and maintenance works** – routine maintenance and repair works are undertaken within a specified reasonable period of time having regard to intervention action priorities, and to specified standards.

Response times have been determined by appropriate Council Staff from local knowledge and experience based upon past performance. Attachment 2 details defect intervention levels and response times.

- (e) **Temporary measures** – temporary works to be undertaken to reduce the risk of an incident until such time as maintenance or repair works can be completed.
- (f) **Emergency works** – works required to be undertaken immediately outside routine works programs to ensure the safety of road users and the public as a result of emergency incidents. Emergency works include traffic incident management, responses to fires, floods, storms and spillages, and assistance under the Victorian State Emergency Response Plan & Municipal Emergency Management Plan.

The outcome of the assessment of the various maintenance factors results in the preparation of the annual program for road maintenance, setting out the level of activities and resources to be considered with the Annual Budget.

By developing long term maintenance programs, Council is better able to strategically plan its finances.

4.2.3 Asset Inspection Process

To enable competent management of the road network, Council conducts regular inspections which cover incident response, defect identification and condition assessment. Attachment 3 lists the inspection details and frequencies.

Defect Inspections

Reactive Inspections – a customer request made by a member of the public or internal council staff member, including reference to response and timeframe being dependant on the nature of the defect and its location relative to the asset hierarchy classification. **Council officers will take photographs of reported defects which include evidence of defect measurements, and the outcome recorded in Council's asset information system, Conquest and Customer Request System.**

Routine Defect Inspections – determine if the road asset complies with the levels of service in terms of having defects above intervention levels. Programmed defect inspections are undertaken by way of a formal timetable regime by suitably trained officers. **Inspections may be conducted by vehicle or on foot with identified defects photographed and recorded in Council's asset information system, Conquest.**

Incident Inspections – conducted following an incident or other report that indicates a defect outside the tolerable level or otherwise likely to create danger to the community. As a result, an incident condition report may be prepared for use in legal proceedings and the gathering of information for the analysis of the causes of accidents and the planning and implementation of road management and safety measures.

Condition Inspections - identify deficiencies in the structural integrity of road and pathway infrastructure which if left untreated are likely to adversely affect network condition.

4.3 Asset Management Principles and Financial Sustainability

Council may intervene with its road and pathway network for a multitude of reasons. To achieve a financially sustainable management solution for Council's assets, preventative maintenance or renewal programs may be utilised.

4.4 Community Expectations & Consultation

4.4.1 Future Consultation

Wherever practicable, input will be sought on appropriate aspects of the Plan by way of community consultation. However, consultation will be governed by the ability to accommodate changes for reasons that include existing physical constraints as well as the affordability of resources to effect possible changes. By seeking community input into its service delivery, it is vital that Council does not create a false sense of expectation by the community that suggested changes will be implemented that simply cannot be achieved for reasons such as the affordability factor.

5. Council Support Systems

5.1 Customer Service Systems & Procedures

5.1.1 Customer Request System

Customer requests and complaints are managed and tracked by way of Council's *Open Office – Customer Service Manager* computerised system. It enables Council staff to be able to input their own requests, be aware of requests pending and search completed requests.

5.1.2 Maintenance Responsiveness & Performance Targets

The Customer Request System records when a request is made, what the request is concerning and the date the request is actioned.

It should be noted that 'actioning' a request doesn't necessarily mean that the request has been fulfilled but simply that appropriate action has taken place.

Appropriate action may well mean that an asset defect, such as a damaged pathway has been inspected and:

- repairs are straight-forward and have been implemented as soon as a work crew is available - the appropriate action in this case is when the repair work has been completed; or
- repairs are significant and need to be undertaken on a special works program along with a number of similar works and the site has had temporary measures implemented until such time as repairs are undertaken - the appropriate action is when the repair work has been listed on the future works program not when it has been completed; or
- the defect was found not to warrant any remedial action at that stage as it was below specified intervention levels - the appropriate action in this case is to record the inspection and take no action.

Whatever the response, it is noted against the original request.

The Customer Request System enables the response times to be monitored to assess performance. This covers response times both for inspections and the interval until appropriate action is undertaken.

5.2 Asset Information System

Warrnambool City Council utilises the Conquest Asset Management System to manage its roads and pathways data. This database stores the relevant asset information including the Register of Public Roads and other information which is important in managing Council's road and pathway assets. Data recorded for an asset may include location by name, asset valuation, asset condition, defect histories, dimensions and more.

6. Financial Management

6.1 Budget Provisions

The commitments and obligations specified within this Plan are matched to the financial resources available to deliver those commitments as set out in the Council Plan and Council Budget. To efficiently achieve and sustain the standards of service described within the Plan, Council is required to commit annual funding which is adequate in delivering appropriate and responsive maintenance, renewal and replacement programs for road and pathway infrastructure.

6.2 Budget Process

The budget process is conducted in a manner that ensures matters requiring consideration are taken into account prior to final adoption by Council. Community input is sought during the preparation of the Council Plan and annual budget. Submissions are invited via public notice advertisements. Any submissions by the community are considered prior to Council adopting its annual budget. This process ensures the community has every opportunity to participate in the budgetary process.

7. Register of Public Roads

7.1 Council's Road Infrastructure

The Municipal Register of Public Roads is stored on Council's Road Asset Information System, the Conquest Asset Management System.

A hard-copy is available for inspection at the Warrnambool City Council's Customer Service Centre. The hard copy will be updated at least annually, and update sheets will be inserted at other times when significant changes are made. (eg new subdivisions added)

7.2 Maintenance Demarcation Agreements

Where there are maintenance demarcation agreements defining limits of responsibility on municipal roads between Warrnambool City Council and VicRoads, Moyne Shire, Department of Sustainability & Environment or any other public body or private organisation, the schedule of roads affected by these agreements are listed in the Register of Public Roads.

Issues relating to VicRoads will be outlined in the Instrument of Delegation between VicRoads and Council. Typical demarcation issues where council is often thought to have sole responsibility are listed in the following table:

Issue	Agreement with	Responsibilities
Boundary Roads	Moyne Shire Council	Detailed in the Register of Public Roads.
Street Lighting	Electricity Supply Authority	Asset owned by the Authority; Council pays annual charge.
Rail Crossings	VicTrack	As set out in the Safety Interface Agreement

7.3 Non- Road Infrastructure

Non-road infrastructure within the road reserve (eg rail crossings, telecommunications structures, water & sewerage, street lighting, etc) are to be maintained by the body responsible for that infrastructure (refer to attachments 1 & 2).

8. Reviewing the Road Management Plan

The Road Management Plan is intended to be a dynamic document, and as such, there is a need for regular review, refinement and improvement. This will ensure that the Plan is in accord with responsible asset management, changing technology, and in particular, Council and community requirements and expectations.

It is proposed to undertake a review of this Plan at least every 4 years, or more frequently if circumstances require it. Any revised plan will be subject to the consultation and approval processes as detailed in Part 3 of the Road Management (General) Regulations 2016.

9. Attachments

- 1- Summary of Non-Road Infrastructure in the Road Reserve
- 2- Typical Defect Intervention Levels
- 3- Road Asset Inspection Frequencies

Attachment 1 – Summary of Non-Road Infrastructure in the Road Reserve

Asset Type	Infrastructure Manager
Street Lights	Powercor
Traffic Signal Installations – VicRoads assets	VicRoads
Telecommunications infrastructure Assets	Telstra, NBN and Optus
Water & Sewerage infrastructure assets	Wannon Water
Electricity infrastructure assets	Powercor
Gas infrastructure assets	Tenix
Rail Crossings	VicTrack
Bus Stops/Shelters (Public Transport)	Department of Transport

Attachment 2 – Intervention Levels and Response Times

Defects from Routine Defect Inspections

Road Network

Defect Description	Response Times by Hierarchy (working days)			
	Link	Collector	Access	Lane
Obstruction in the traffic lane, shoulder or designated bike path of a sealed road, or the traffic lane of an unsealed road - Materials fallen from vehicles, dead animals, wet clay and other slippery substances, hazardous materials, an accumulation of dirt or granular materials in a sealed road, ponding of water >300mm deep, fallen trees, oil spills, stray livestock.	2	2	2	2
Edge of seal drop off which is >100mm and is over 10m in length	10	15	20	30
Reduction in original sealed width \geq 250mm	10	15	20	30
Pothole in the traffic lane, shoulder or designated bike path of a sealed road depth >100mm and diameter >300mm	10	15	20	30
Pothole in the traffic lane of unsealed road depth >150mm and diameter >500mm	10	15	20	30
Pothole in the bike lane in designated marked on road bike path of a sealed road depth >100mm and diameter >300mm	5	5	10	20
Deformation >100mm under a 3m straight edge in the traffic lane, shoulder or designated bike path of sealed road.	20	40	60	90
Deformation >150mm under a 3m straight edge in the traffic lane of unsealed road.	20	40	60	90
Missing or substantially damaged drainage pit lids, surrounds, grates, in pedestrian areas or traffic lanes.	5	5	5	5
Trees, shrubs or grasses that restrict design sight distance to intersections or to safety signs.	60	60	60	60
Vegetation intruding within an envelope over roadways with a speed limit >70kmph from the back of shoulder and or kerb and a minimum of 4.3m height clearance for traffic lane and trafficable portion of shoulder.	20	40	60	**
Regulatory Sign missing, illegible or damaged.	10	15	20	40
Guidepost missing or damaged at a critical location*.	10	15	20	40
Safety Barrier missing or damaged at a critical location*.	10	15	20	40
Pavement marking missing, illegible or confusing at a critical location*.	20	20	20	40
Traffic signal failure or malfunction	36 Hours	36 Hours	36 Hours	36 Hours
Bridges or major culverts including traffic lanes, shoulders and footpaths, with defective with a step >30mm and hole or gap >40mm in length and width. Pooling of water in bridges and culverts greater than 100mm	30	30	30	30

Pathway Network

Defect Description	Response Times by Hierarchy (working days)		
	1	2	3
Defective with a step >30mm	30	30	30
Hole or gap >40mm in length and width	30	60	90
Vegetation which presents a physical hazard to the public over pathways, intruding into a minimum of 2.1m height clearance above path	60	60	60

*A critical location is a location where the road alignment and/or pavement width and/or geometry are identified by additional markings or furniture to guide the travelling public.

** “-“ Means that this asset condition is not considered a hazard within this hierarchy classification, or that the defect is not applicable to this classification.

Emergency callout - when any call is received which reports an immediate and significant threat to the health and safety of the public, the relevant service team will inspect and assess the issue within 6 hours.

If for any reason it is not feasible to rectify a hazard within the response times detailed in this attachment, appropriate warning of the hazard is to be provided until a suitable repair or treatment may be completed.

Appropriate Warning may include, though is not limited to the following:

- Provision of warning signs,
- Traffic control action,
- Diverting traffic around the site,
- Installation of a temporary speed limit,
- Lane closure,
- Restrict use (eg load limit), or
- Full closure.

Vegetation intrusion from a private property

Where a vegetation intrusion or hazard is resulting from a private property, Council shall send a request for contact to the property owner within 5 working days of the inspection. The request for contact shall allow the property owner 10 working days to reach contact with the Council. Following contact, Council shall provide the property owner 20 working days to respond to the vegetation intrusion. If the intrusion has not been responded to within this timeframe, or the property owner does not contact Council within the prescribed period of time, Council shall respond to the intrusion within 60 working days of the initial inspection at the cost of the property owner.

Non-Road Infrastructure

Council does not owe a duty of care to perform any maintenance works on non-road infrastructure which is owned and managed by a third party (pursuant to clause 6 of schedule 7 of the Act). Furthermore, Council may not be held liable in any civil proceedings arising from a third party failing to discharge its duty of care in relation to its asset (section 104 of the Act).

Council does, however, have a duty of care to cooperate in good faith with other infrastructure managers in coordinating the management and maintenance of infrastructure and related works on a road (clause 4 of schedule 7 of the Act). In the discharge of this duty, Council shall follow the process described in the table below when third party asset defects are identified by Council.

Third-party asset defects in pathways

Risk Rating	Defect Description	Council Response
High Risk	Missing pit lid	<ul style="list-style-type: none"> Notify asset owner before the end of the following working day (5.00 PM) from the time the defect is identified by Council staff. Implementing temporary measures to mitigate the risk within 5 working days of the defect being identified by Council staff. If the defect has not been permanently rectified within 20 working days, notify the asset owner a second time. The defect is closed provided Council has a recorded response from the asset owner regarding the defect.
	Pit displaced, damaged or settled to create a trip hazard > 50mm	
	Pit lid which is severely cracked, brittle or otherwise damaged to create a high risk of collapse.	
Moderate Risk	Pit displaced, damaged or settled to create a trip hazard > 30mm.	<ul style="list-style-type: none"> Notify asset owner before the end of the following working day (5.00 PM) from the time the defect is identified by Council staff. If the defect has not been permanently rectified within 20 working days, notify the asset owner a second time. The defect is closed provided Council has a recorded response from the asset owner regarding the defect.
	Pit lid displaced or cracked creating a hole or gap > 40mm in width and length	

Note: During the process of notification, Council shall record the relevant reference numbers, case notes, defect details and inspection details

Attachment 3 - Road Asset Inspection Frequencies

Asset Group	Hierarchy Category	Inspection Type, Inspections Per Calendar Year	
		Defect Inspection	Night Defect Inspection
Sealed Roads & Off Street Car Parks	Link	One	One
	Collector	One	One
	Access	One	As required
	Lane	As required	As required
Unsealed Roads	Link	N/A	N/A
	Collector	Two	One
	Access	Two	As required
	Lane	As required	N/A
Pathways	Category 1	Two	N/A
	Category 2	One	N/A
	Category 3	Once every three calendar years [^]	N/A
Bridges and Major Culverts	Level 1 inspections	One	N/A

As required: When applied to Inspection frequency, 'As Required' indicates that an inspection will only be undertaken upon a request being submitted and an assessment made as to whether an inspection is warranted on the grounds of a risk to public safety.

N/A: This denotes that the issue is not applicable as that asset component does not exist in that category or an inspection is not warranted.

[^]The inspection program shall be divided into zones, with one-third of these zones being inspected each calendar year, ensuring that the whole category 3 network is inspected at least once every three (3) calendar years.